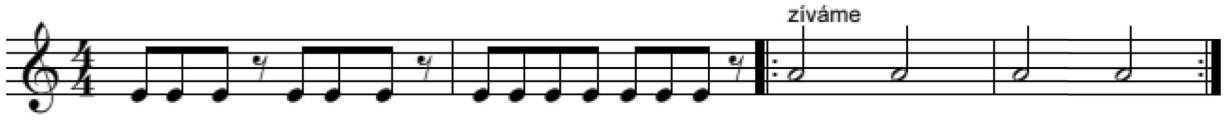

Rá-no tam, ve-čer zpět, po-je-de-me na vý-let. Á, á, á, á.

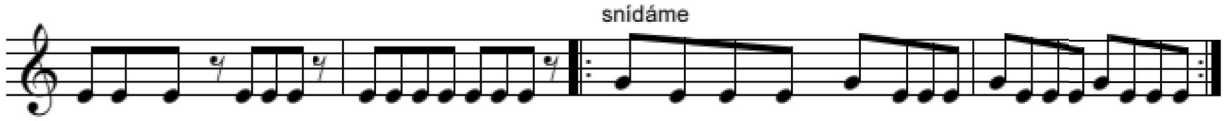

Rá-no tam... Ňam-ňam-ňam-ňam, ňam...

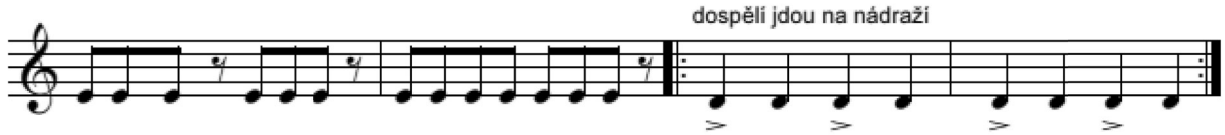

Rá-no tam... Šlap, šlap, šlap, šlap, šlap...

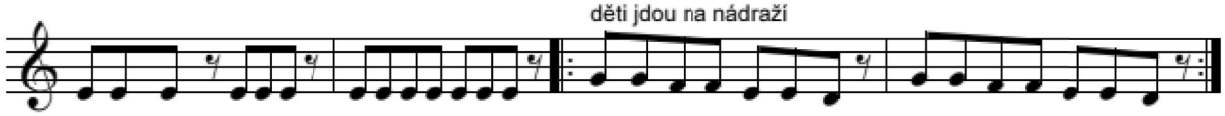

Rá-no tam... Ťap ťap ťap ťap ťap ťap ťap, ťap ťap ťap ťap ťap ťap ťap.

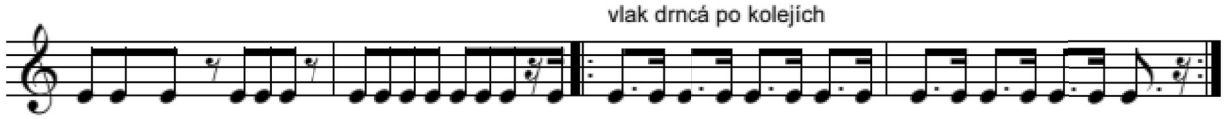

Rá-no tam... T - dm t-dm t-dm t-dm t - dm t-dm t-dm t-dm.

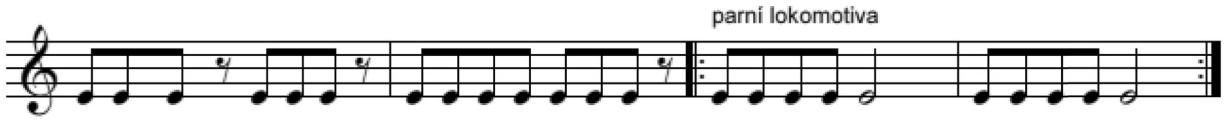

Rá-no tam... Š - š - š - š hú, š - š - š - š hú.

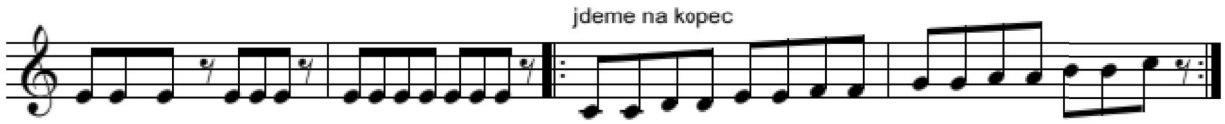

Rá-no tam... Ťap ťap ťap ťap ťap ťap ťap ťap ťap ťap ťap ťap ťap ťap ťap.

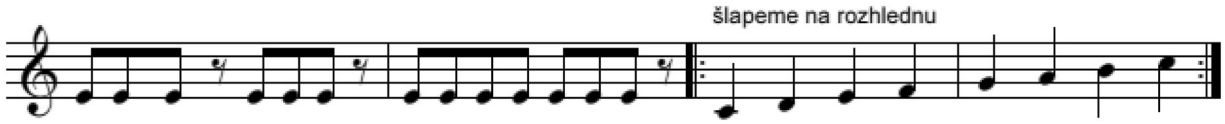

Rá-no tam... Uf uf uf uf uf uf uf uf.